This information sheet is intended as general information only and should not be relied upon as legal advice.

Role of the Executor and Estate Administration Process

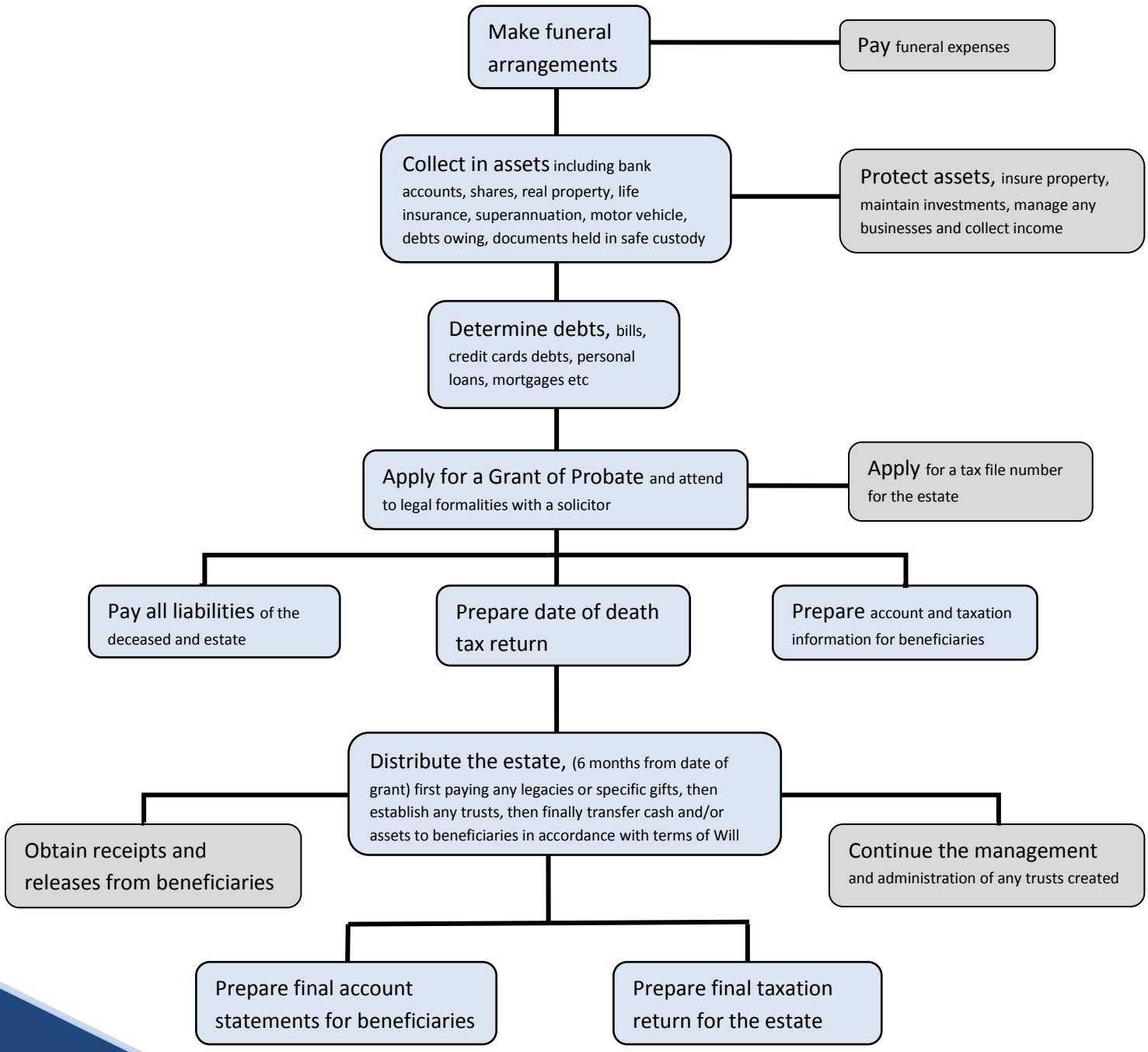

Rowson Brasse

COMMERCIAL LAWYERS